Mod. 13527.B

COPOLYMER POLYPROPYLENE WATERPROOF CASE

Double depth waterproof cases to accommodate lighting instrumentation and rifles. Customized high density foam inlets. Nato stock number (NSN). Six wheels and padlockable points. Wheels with bearings.

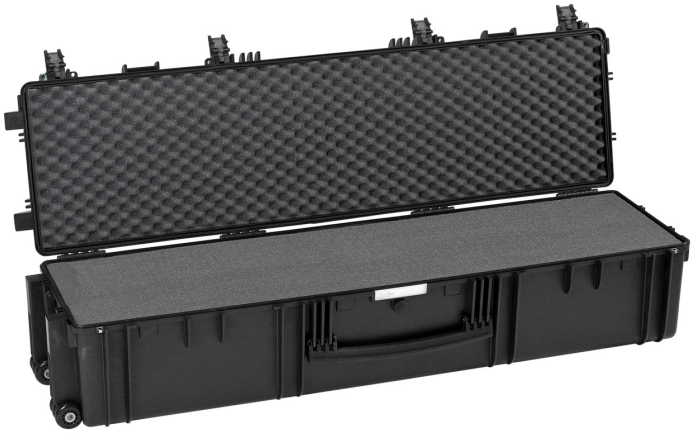

METRIC MM-KG-C°

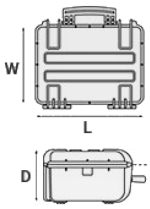

INTERNAL DIMENSIONS	
L LENGTH	1350 mm
W WIDTH	350 mm
D DEPTH	272 mm
LID	42 mm
BASE	230 mm

EXTERNAL DIMENSIONS	
L LENGTH	1430 mm
W WIDTH	415 mm
D DEPTH	296 mm

OTHER DATA	
WEIGHT EMPTY	11.70 Kg
WEIGHT WITH FOAM	14.90 Kg
WEIGHT WITH CUSTOM FOAM	Kg
VOLUME	128.50 lt
BUOYANCY	97.50 Kg/max
OPERATING TEMPERATURE	°C min -33 / max +90

IMPERIAL IN-LBS-F°

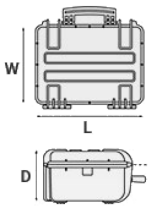

INTERNAL DIMENSIONS	
L LENGTH	53 1/8 in
W WIDTH	13 3/4 in
D DEPTH	10 11/16 in
LID	1 5/8 in
BASE	9 1/16 in

EXTERNAL DIMENSIONS	
L LENGTH	56 5/16 in
W WIDTH	16 5/16 in
D DEPTH	11 5/8 in

OTHER DATA	
WEIGHT EMPTY	25.79 lbs
WEIGHT WITH FOAM	32.84 lbs
WEIGHT WITH CUSTOM FOAM	lbs
VOLUME	33.94 gal
BUOYANCY	214.95 lbs/max
OPERATING TEMPERATURE	°F min -27.4 / max +194